

FIRST FLOOR PLAN - OPTION A

1/8" = 1'-0"

9/16/08

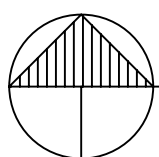
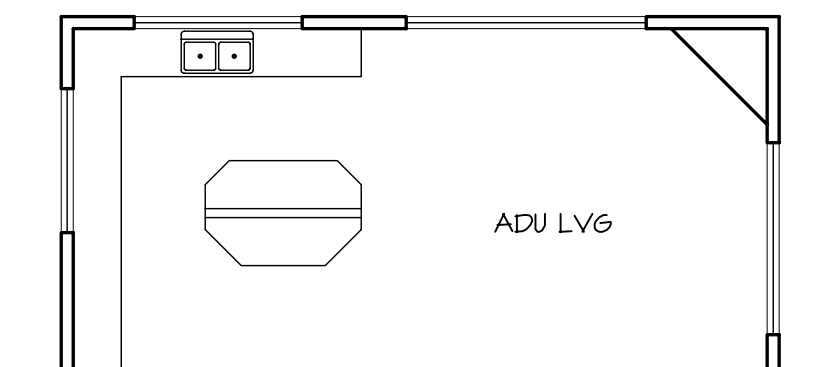
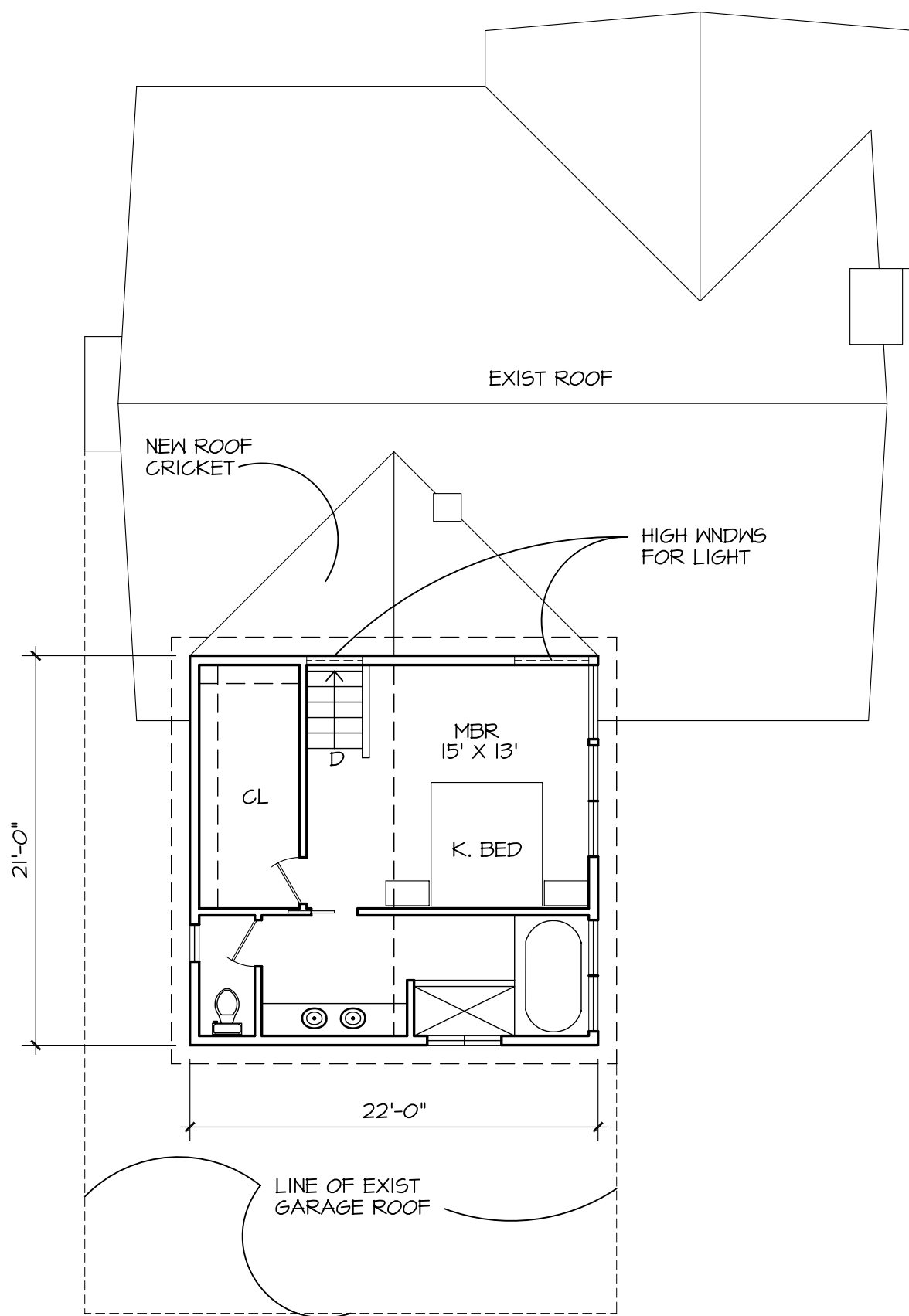

SECOND FLOOR PLAN - OPTION A

1/8" = 1'-0"

462 sf

9/16/08

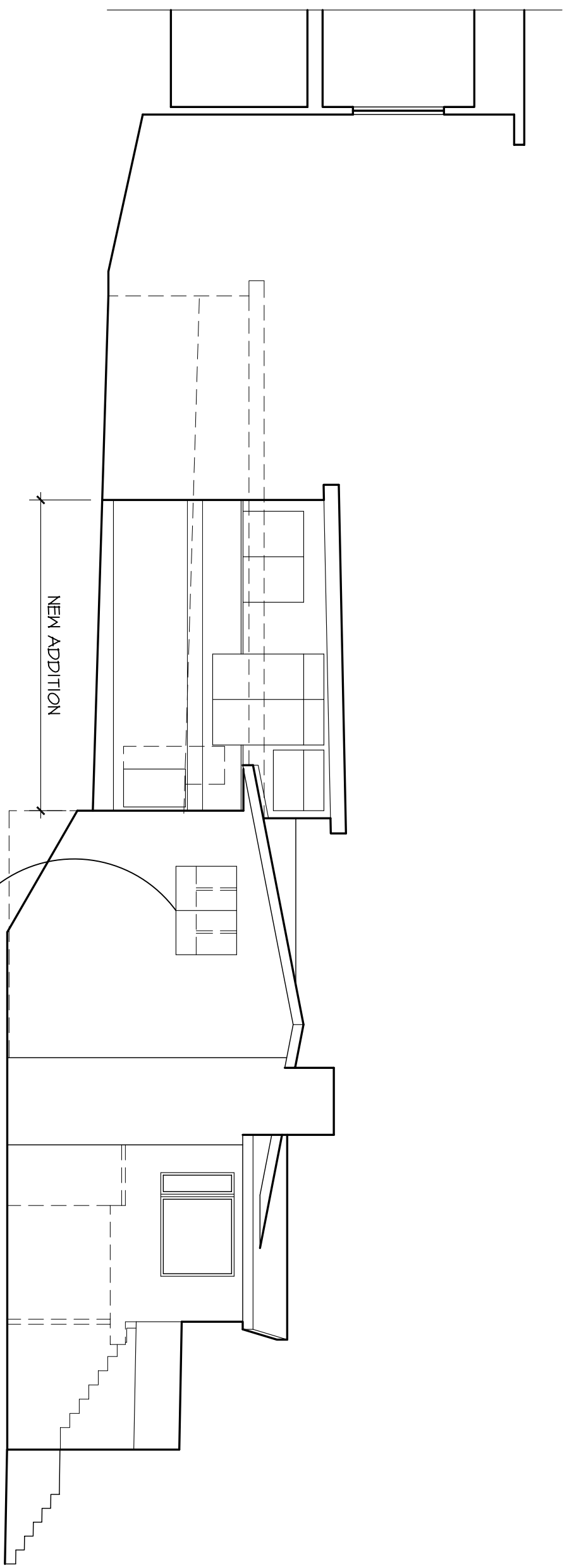

EAST ELEVATION - OPTION A

1/4"=1'-0"

BROWN RESIDENCE
9/16/08

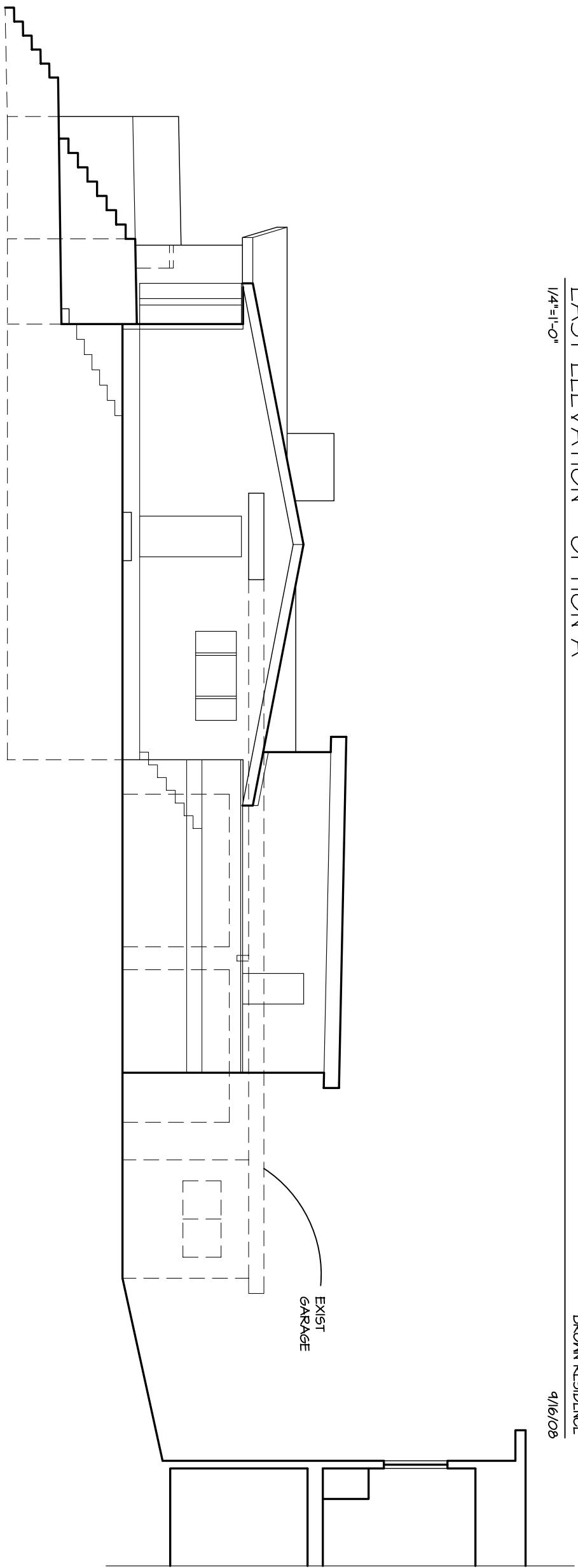

WEST ELEVATION - OPTION A

1/4"=1'-0"

(7 RISERS @ 7", 1/4" PER FT ROOF)

BROWN RESIDENCE
9/16/08

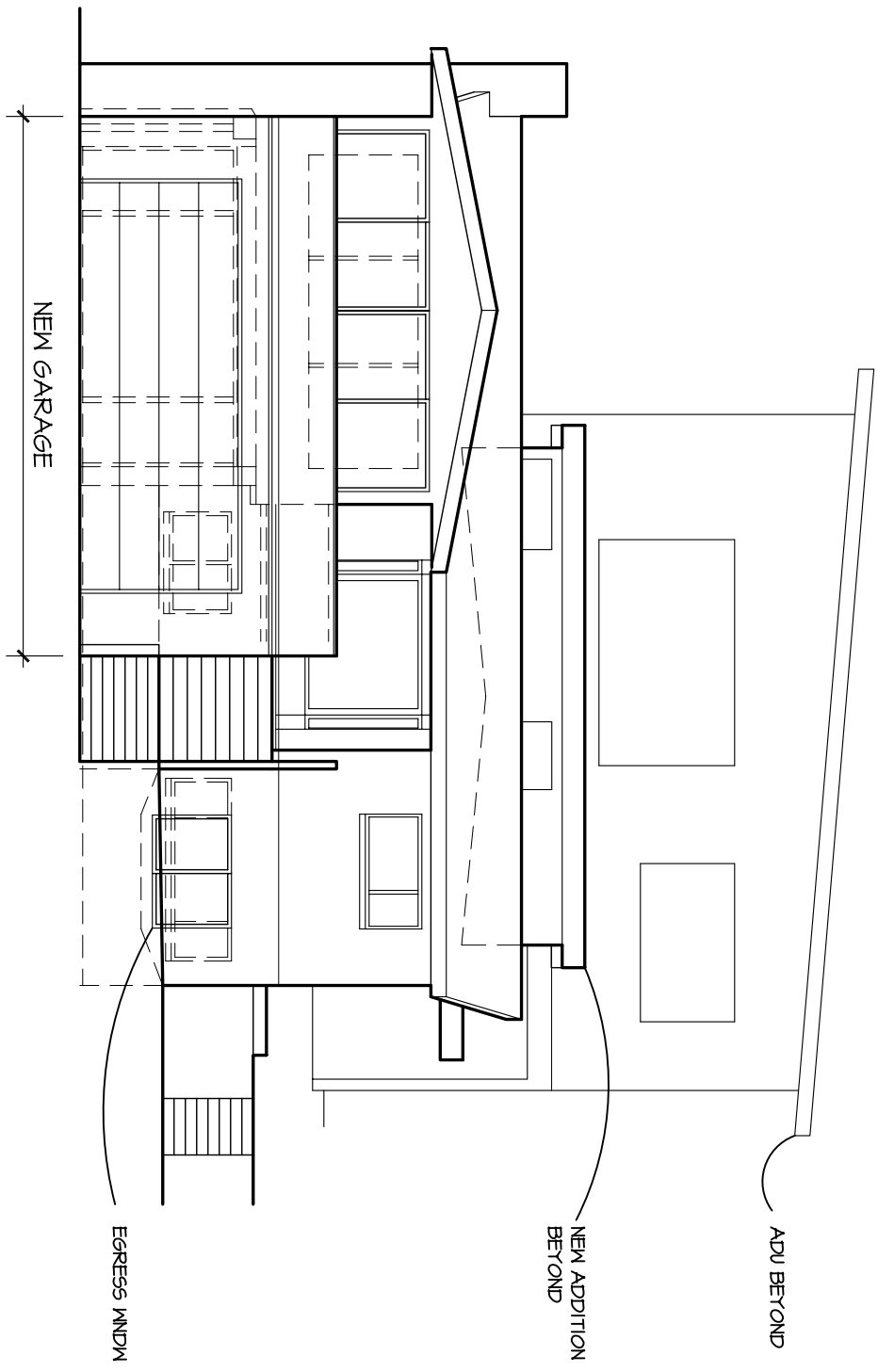

NORTH ELEVATION - OPTION A
 1/4" = 1'-0"
 BROWN RESIDENCE
 9/16/08

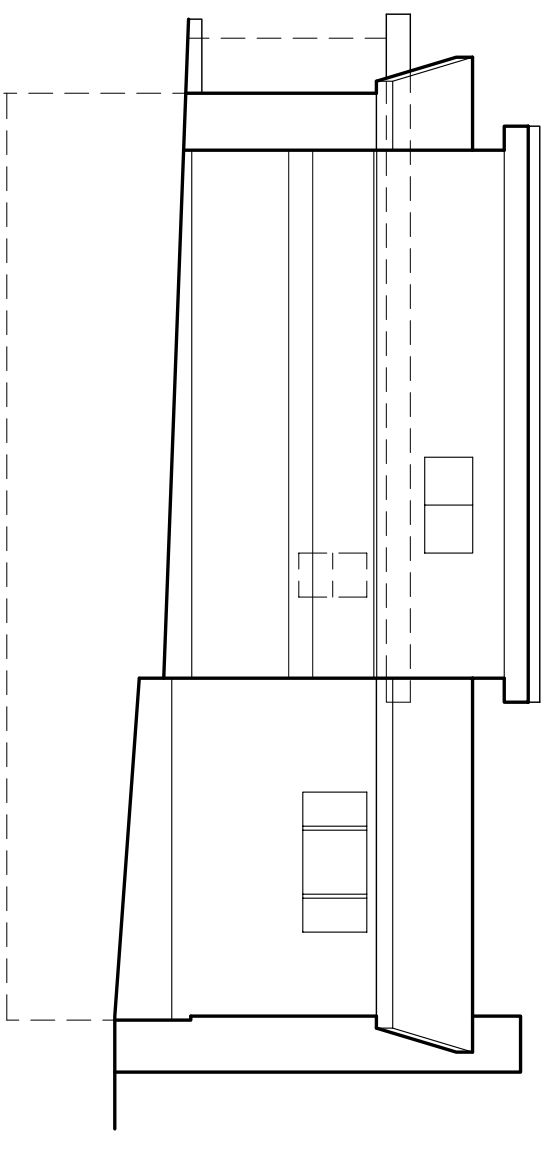

SOUTH ELEVATION - OPTION A
 1/4" = 1'-0"
 BROWN RESIDENCE
 9/16/08

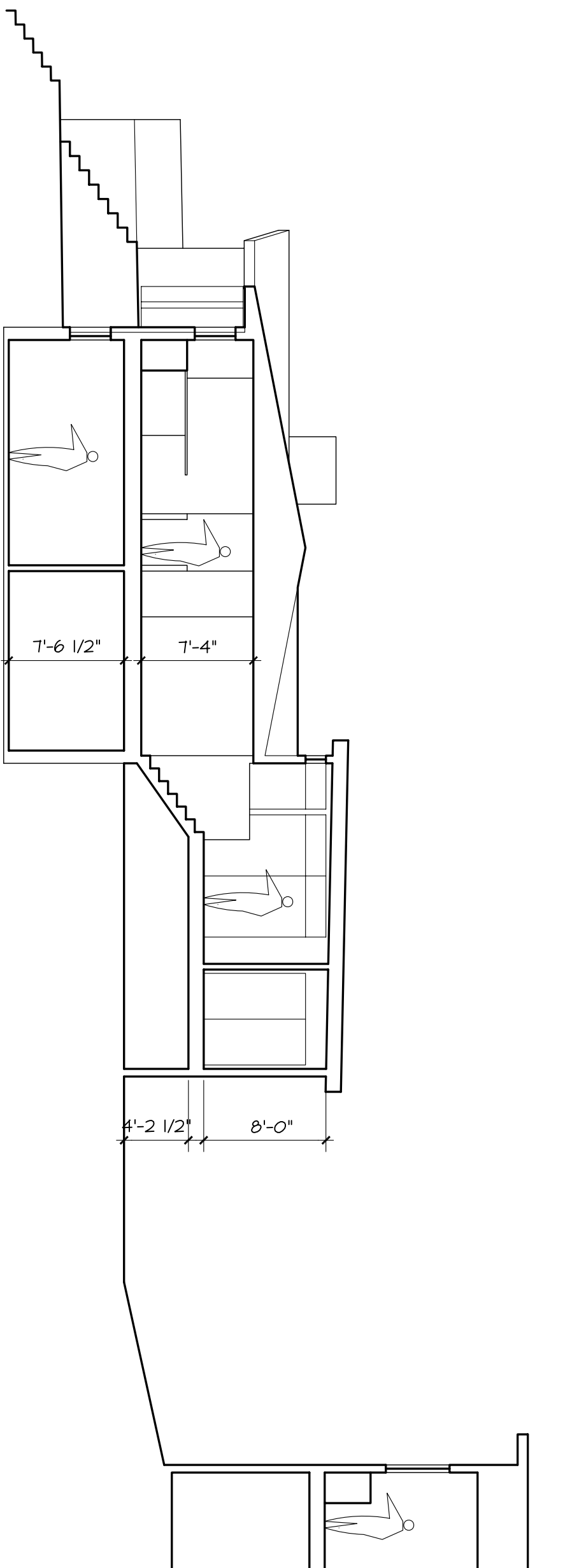

BUILDING SECTION - OPTION A

1/4" = 1'-0"

(7 RISERS @ 7", 1/4" PER FT ROOF)

BROWN RESIDENCE

4/17/09

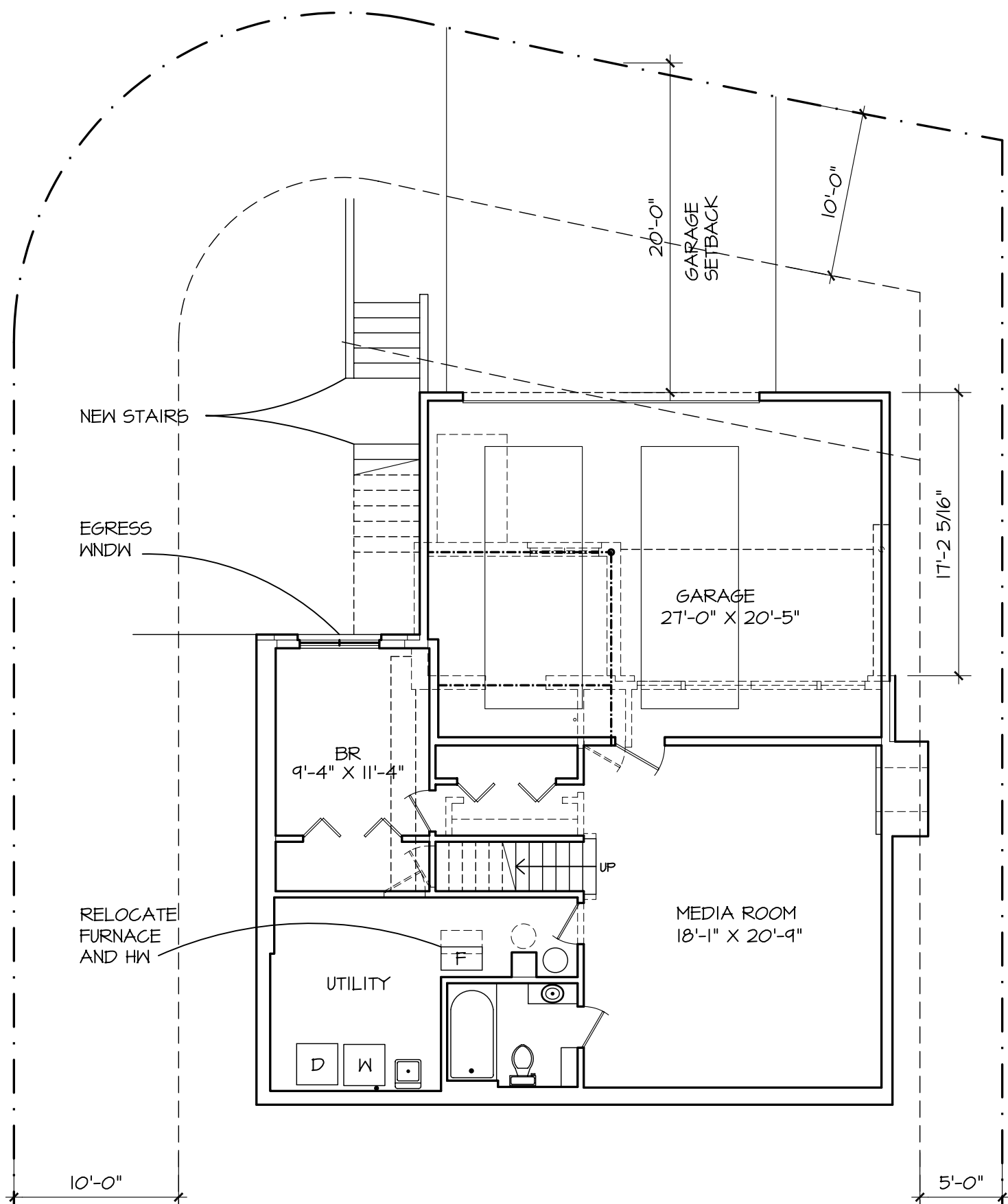

BASEMENT PLAN - OPTION B

1/8" = 1'-0"

9/16/08

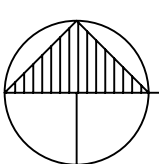
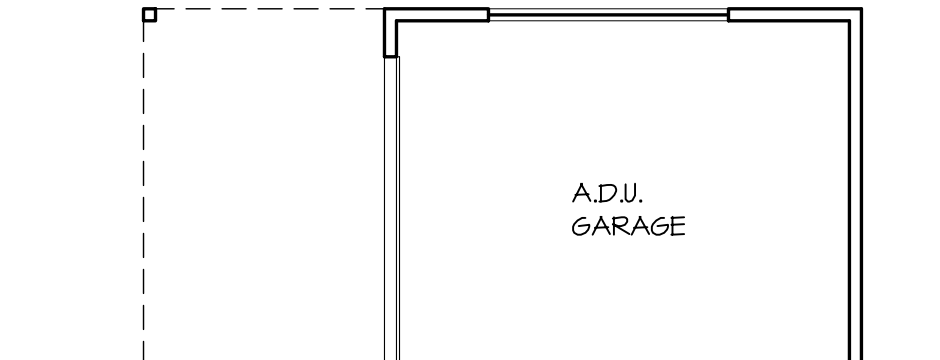
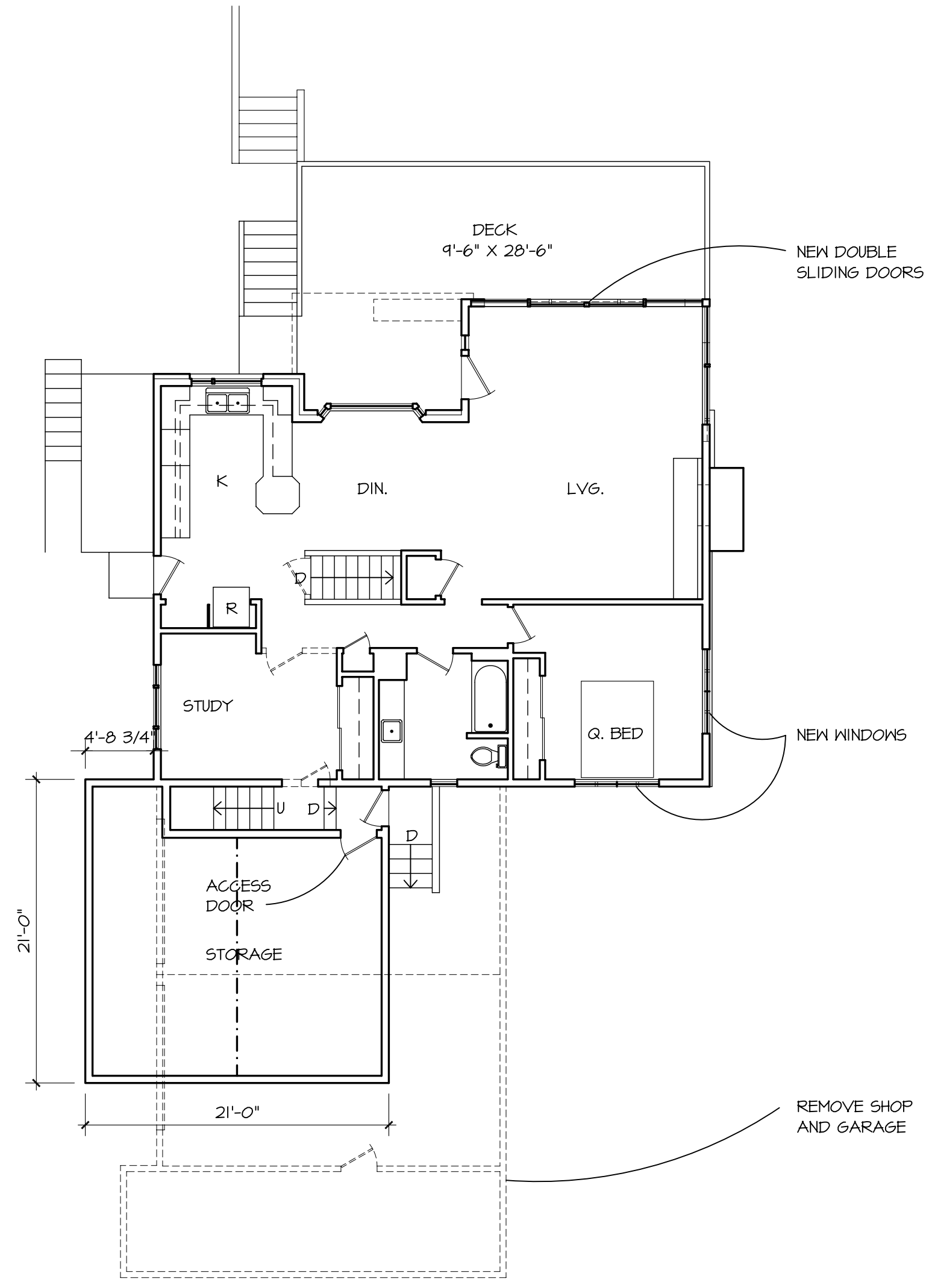

FIRST FLOOR PLAN - OPTION B

1/8" = 1'-0"

9/16/08

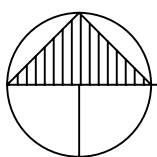
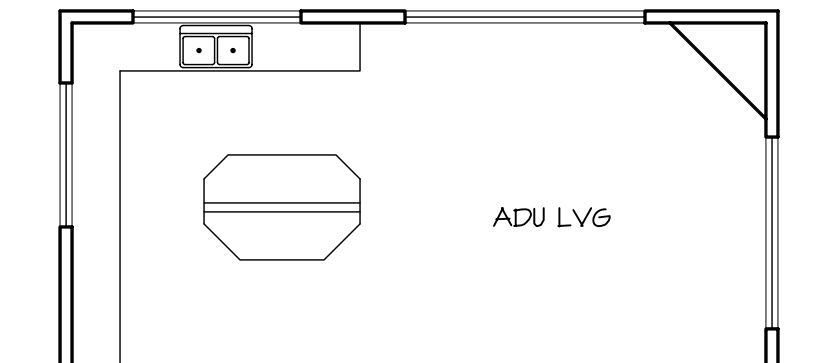
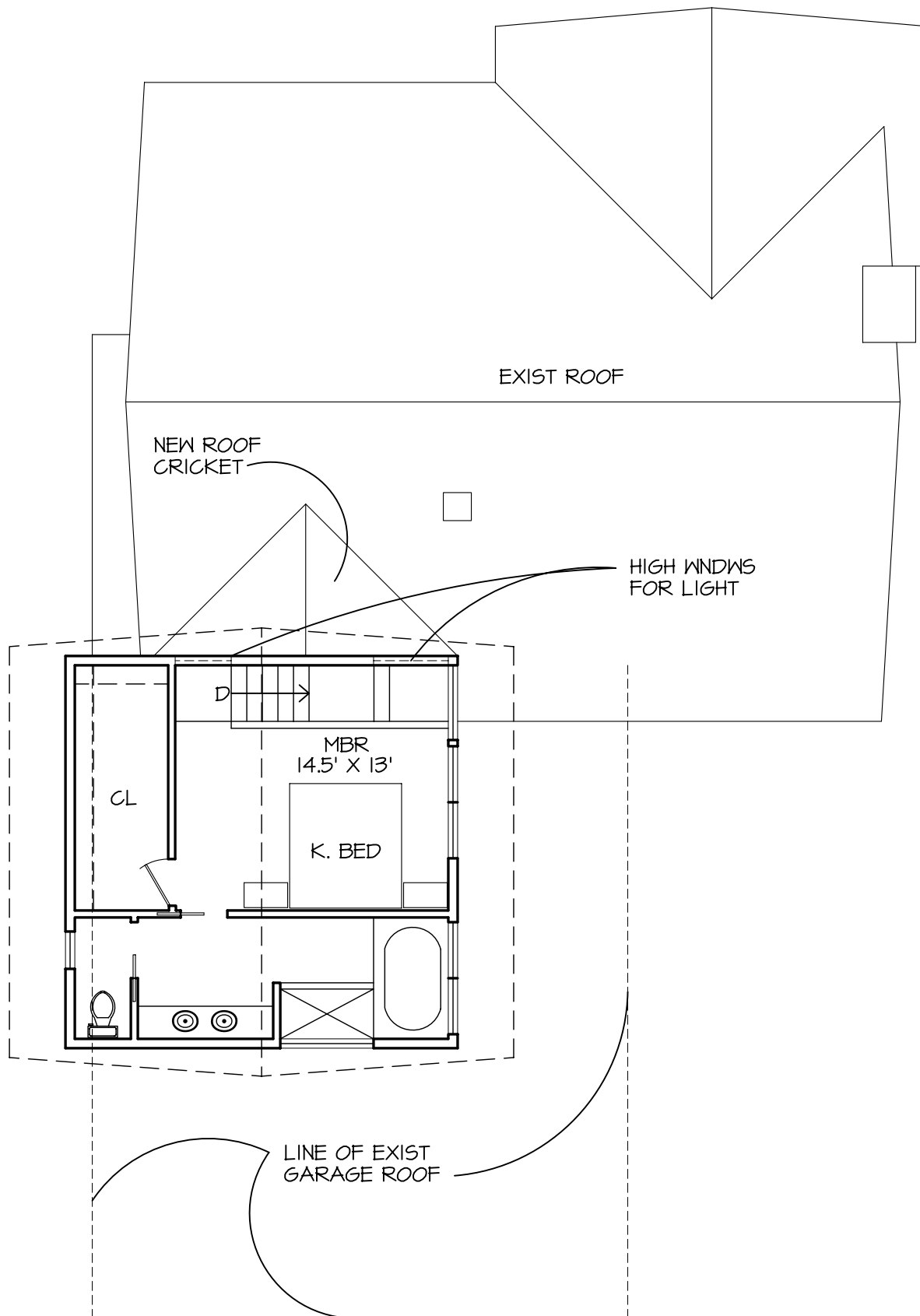

SECOND FLOOR PLAN - OPTION B

1/8" = 1'-0"

441 sf

9/16/08

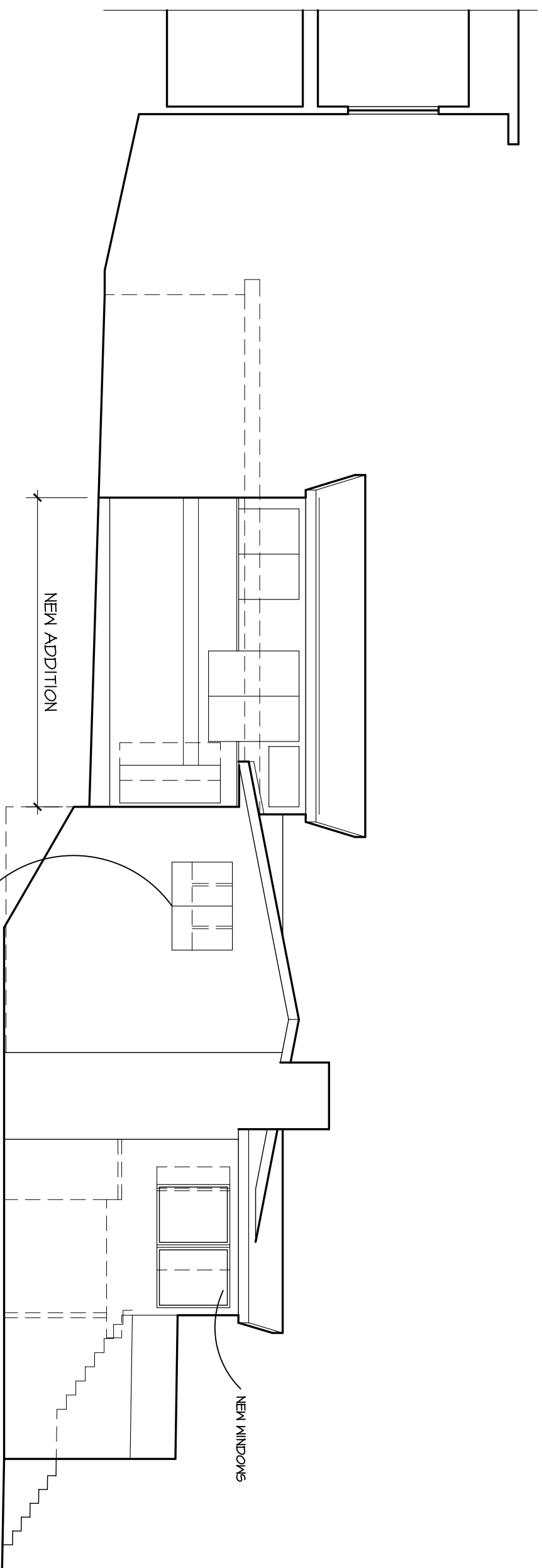

EAST ELEVATION - OPTION B

1/4"=1'-0"

BROWN RESIDENCE

9/16/08

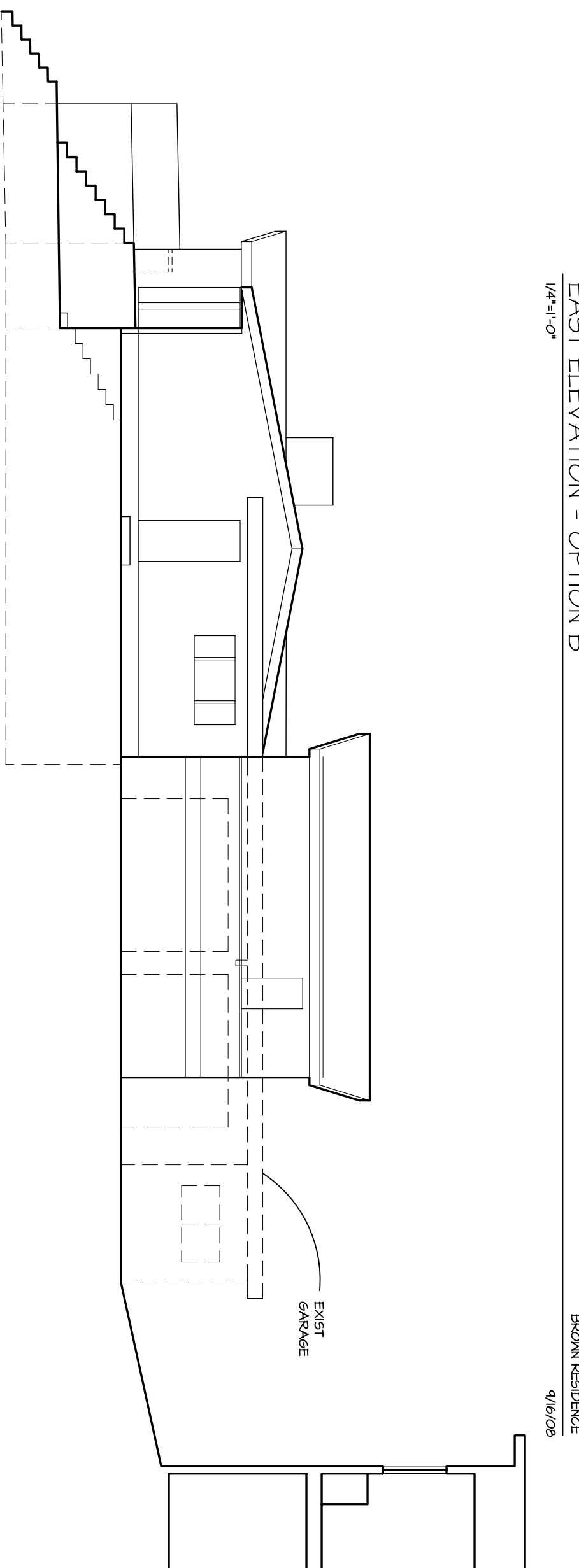

WEST ELEVATION - OPTION B

1/4"=1'-0"

7 RISERS

BROWN RESIDENCE

9/16/08

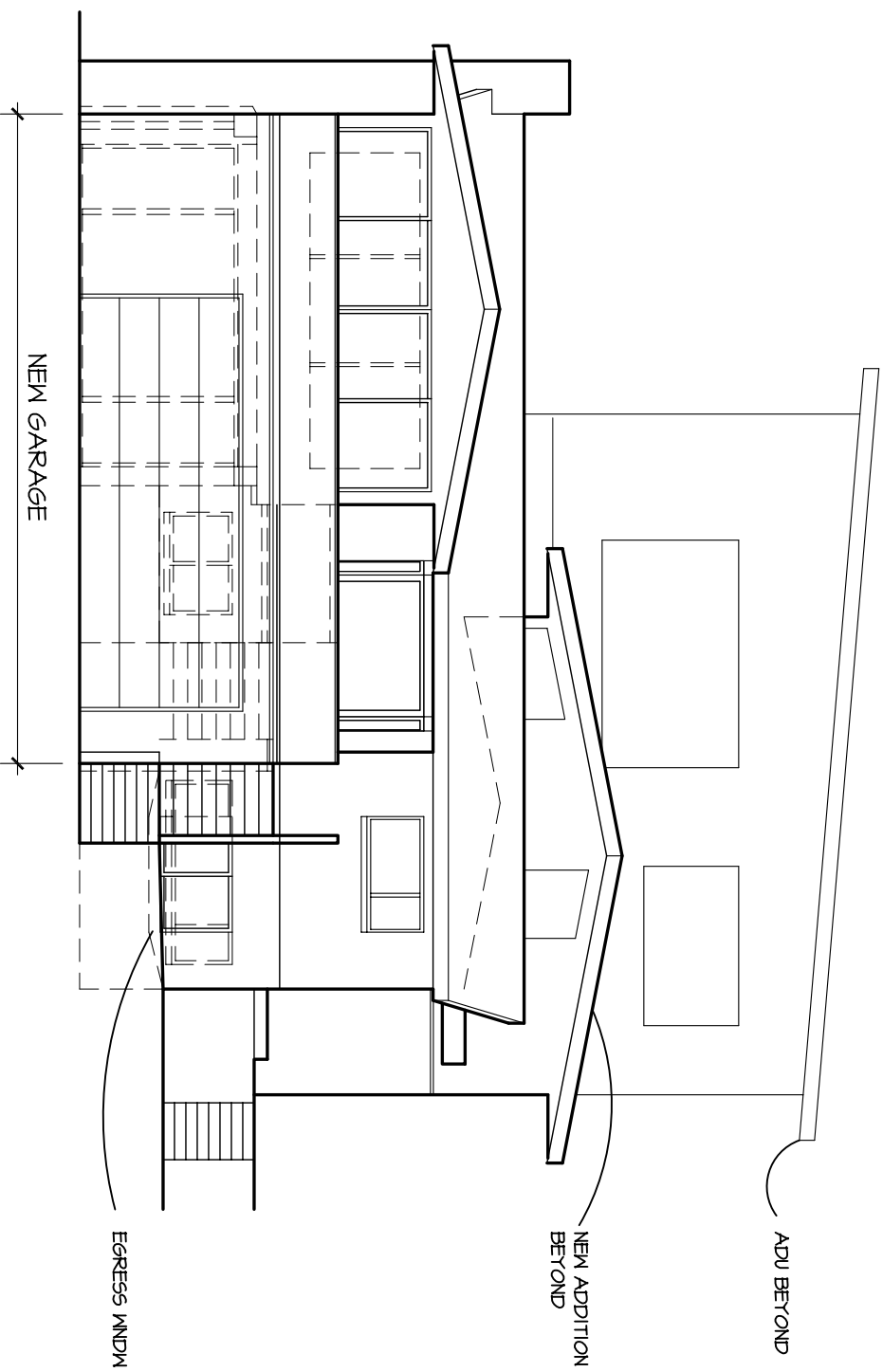

NORTH ELEVATION - OPTION B
 1/4"=1'-0"
 BROWN RESIDENCE
 9/16/08

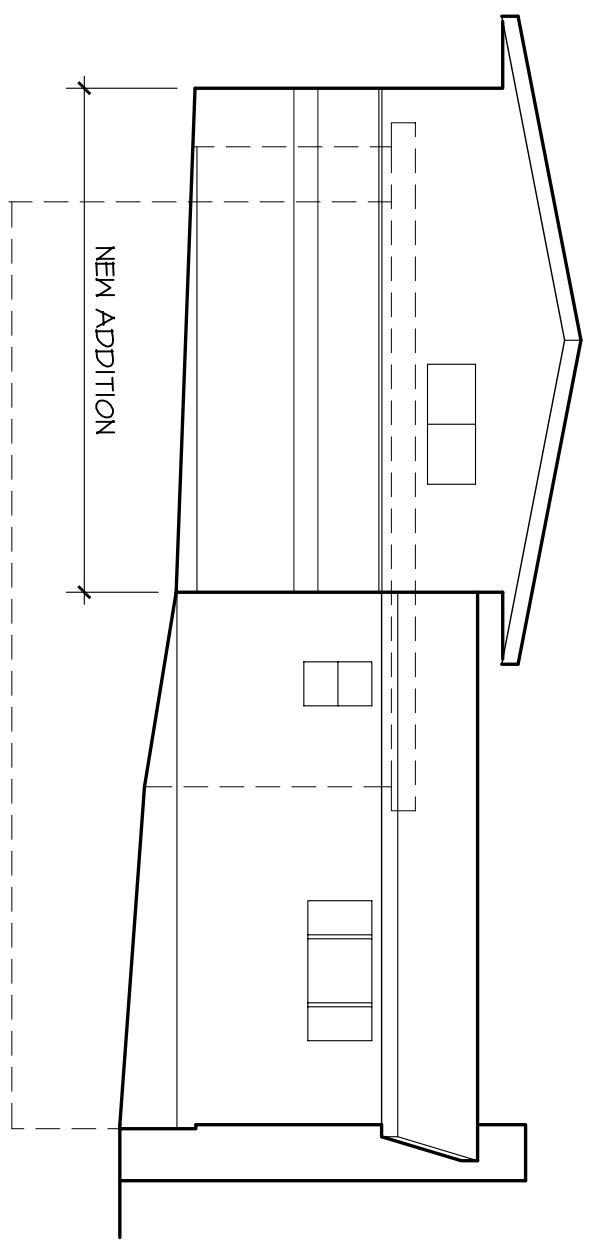

SOUTH ELEVATION - OPTION B
 1/4"=1'-0"
 BROWN RESIDENCE
 9/16/08

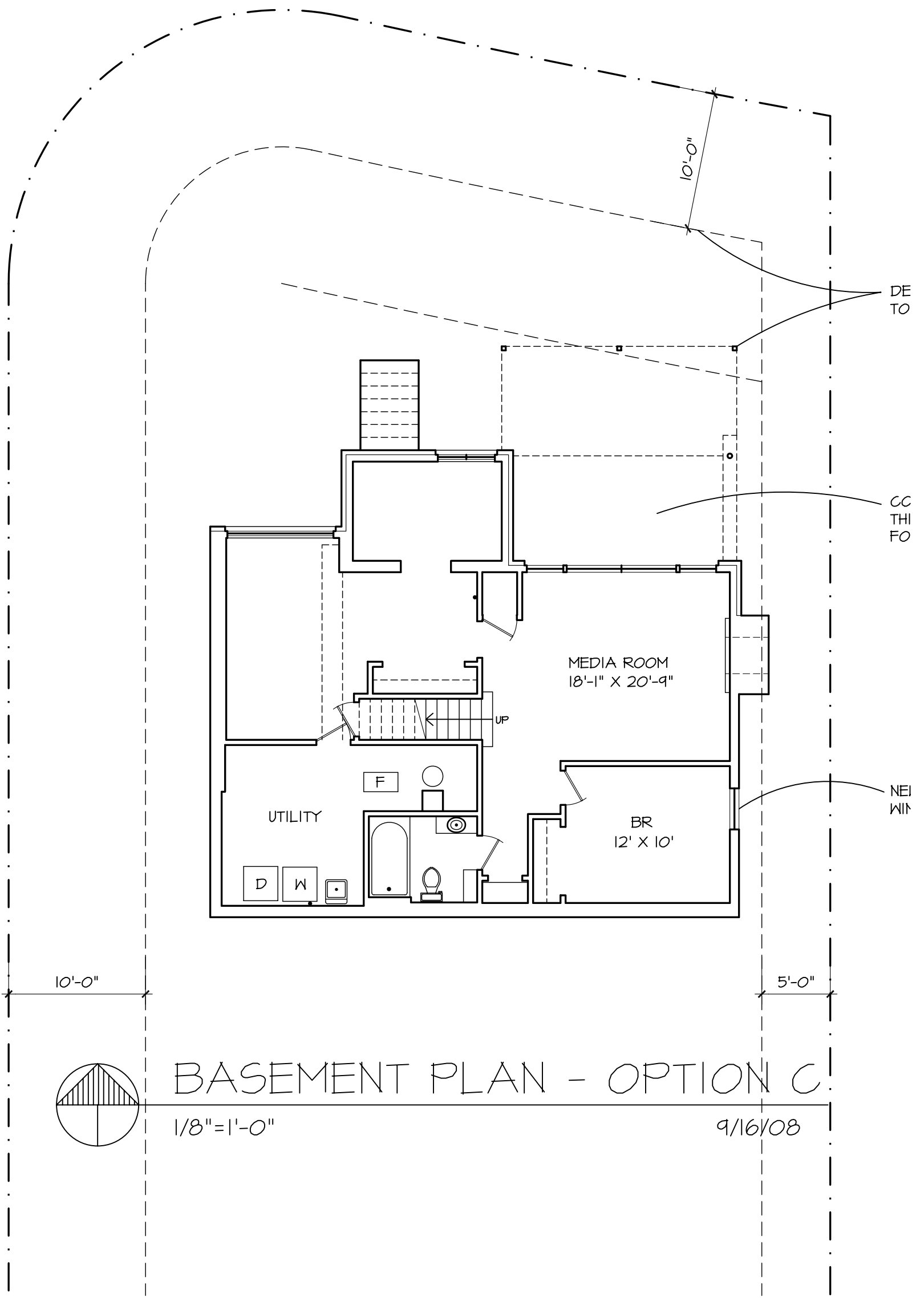

BASEMENT PLAN - OPTION C

1/8"=1'-0"

9/16/08

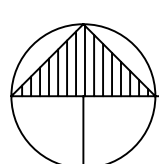
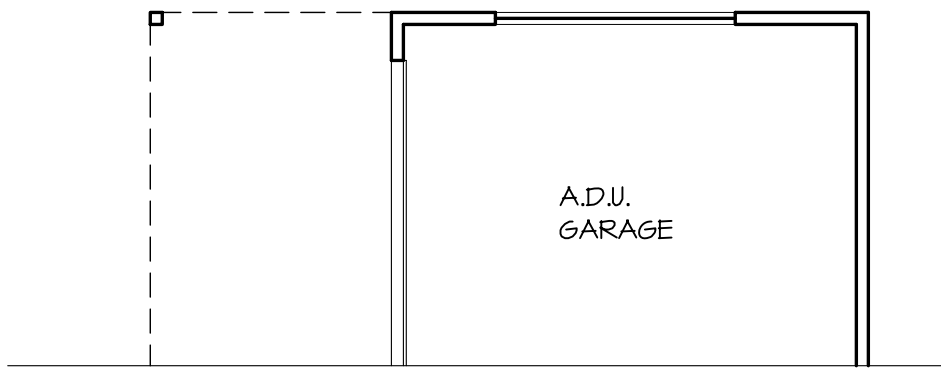
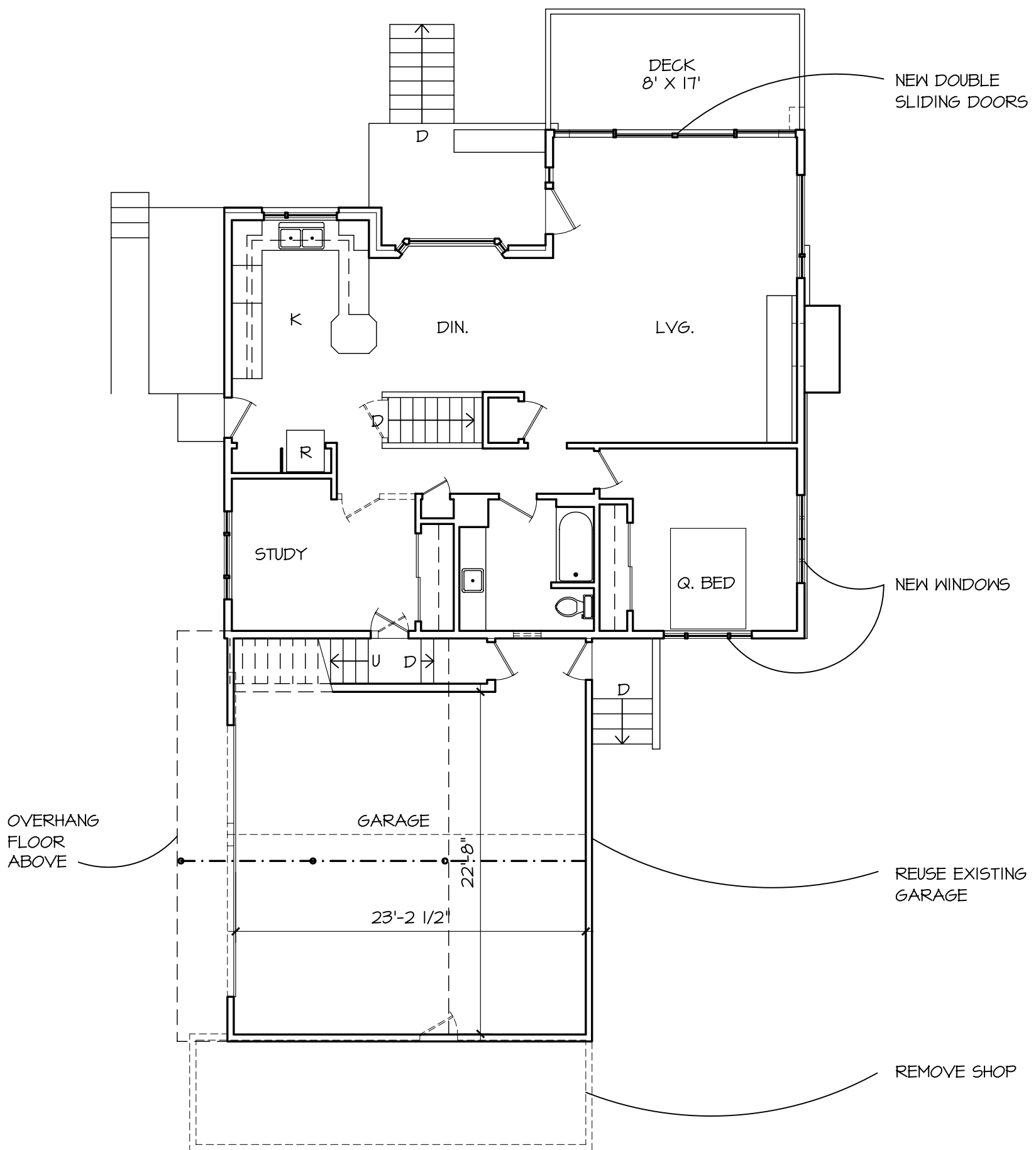

FIRST FLOOR PLAN - OPTION C

1/8" = 1'-0"

9/16/08

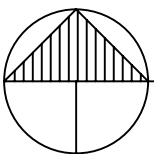
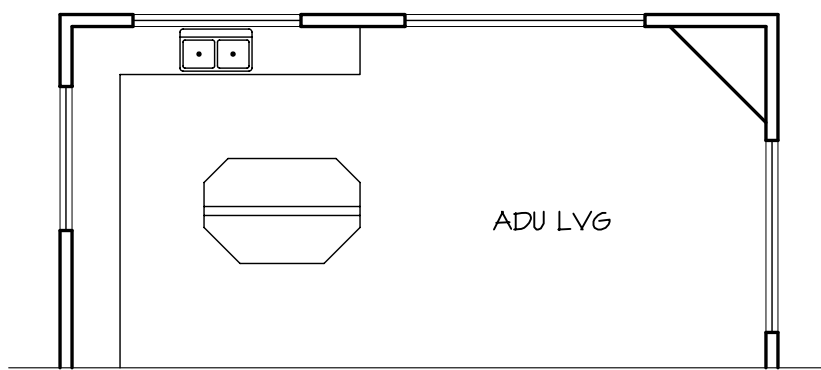
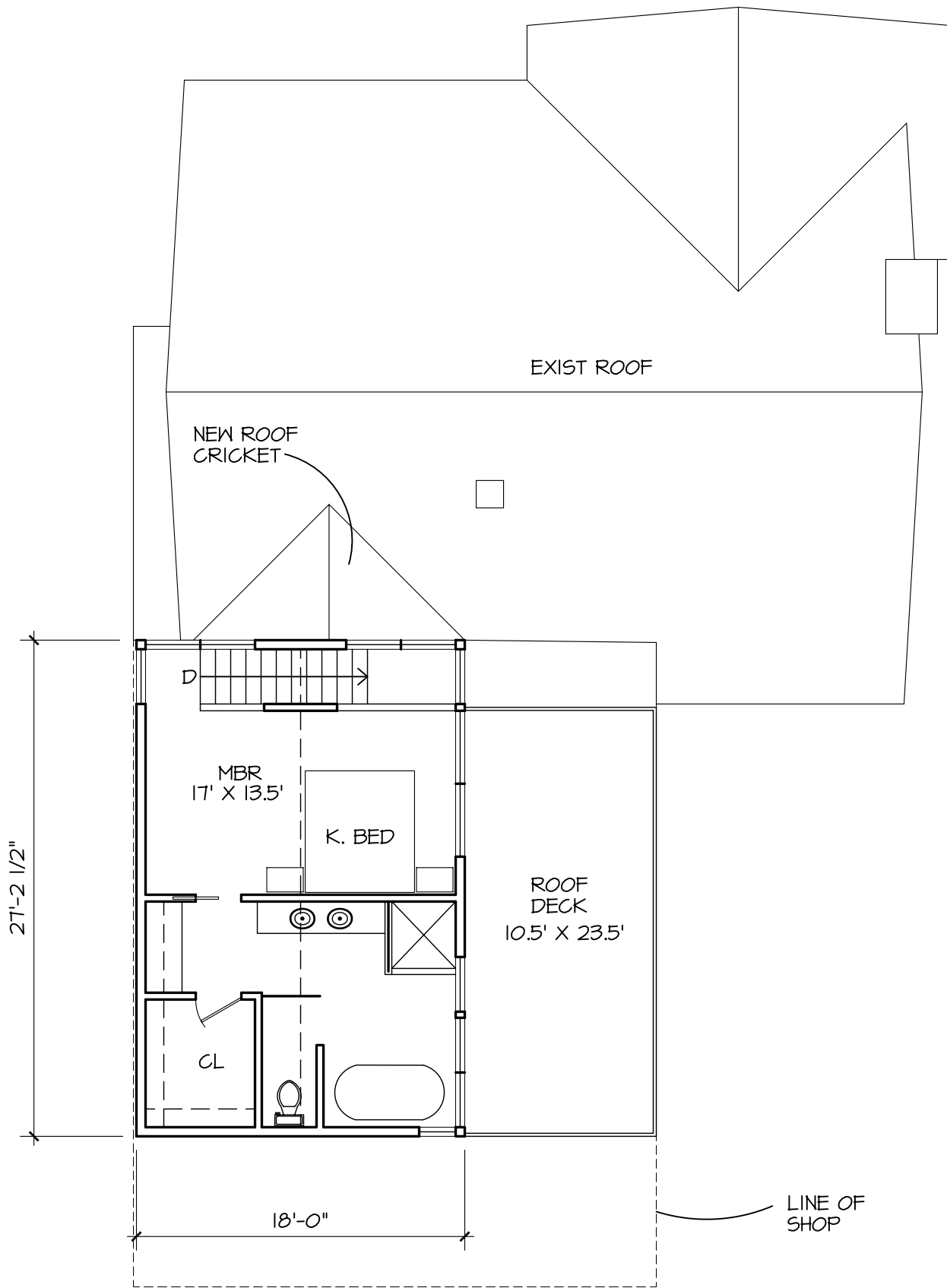

SECOND FLOOR PLAN - OPTION C

1/8" = 1'-0"

490 sf

9/16/08

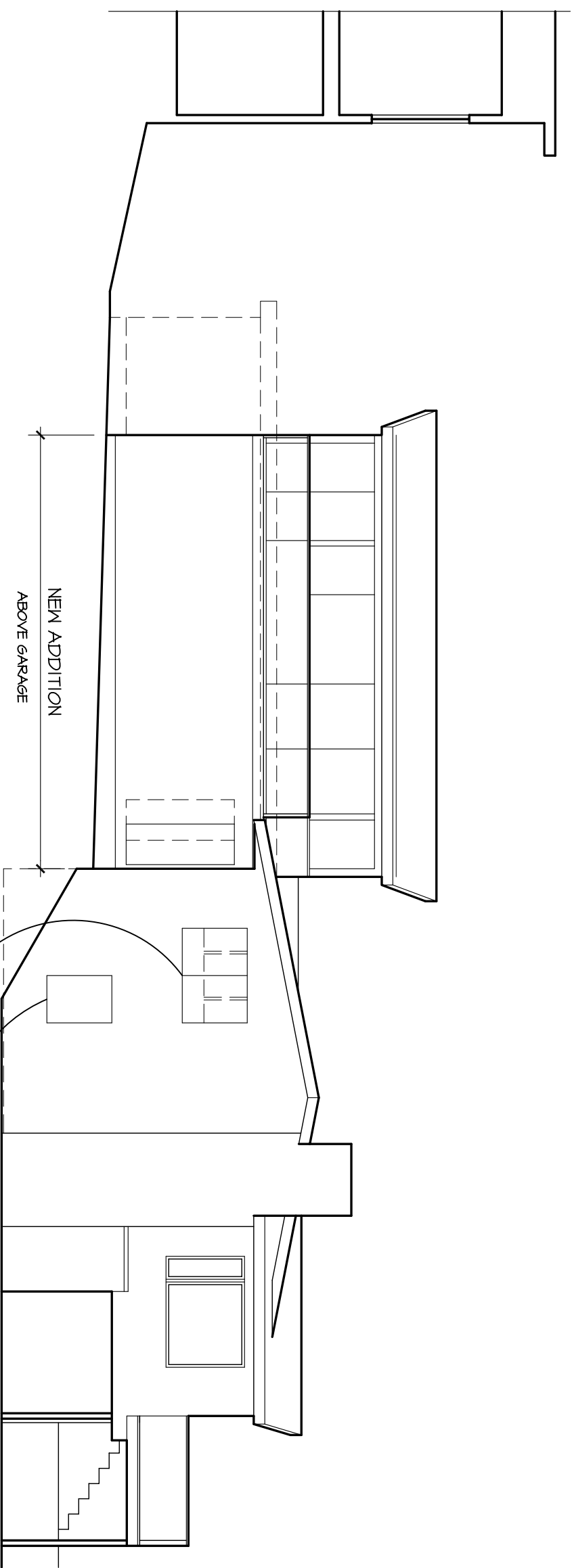

EAST ELEVATION - OPTION C

1/4"=1'-0"

BROWN RESIDENCE

9/16/08

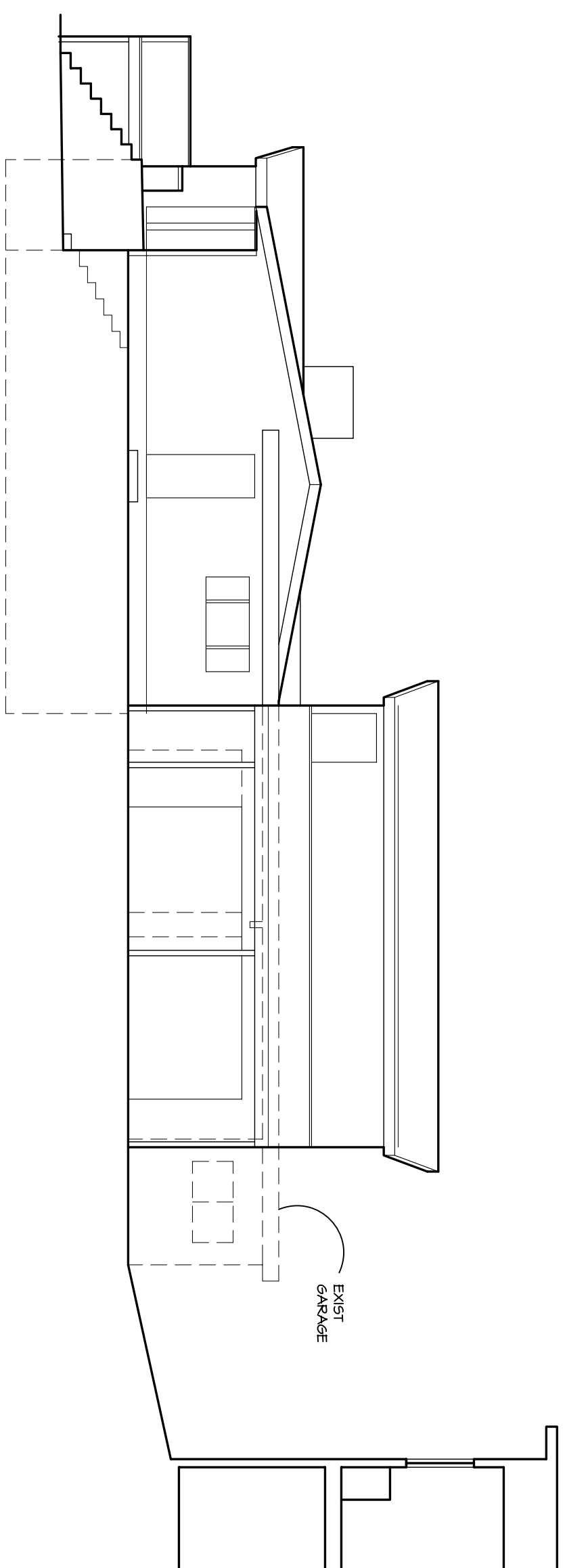

WEST ELEVATION - OPTION C

1/4"=1'-0"

BROWN RESIDENCE

9/16/08

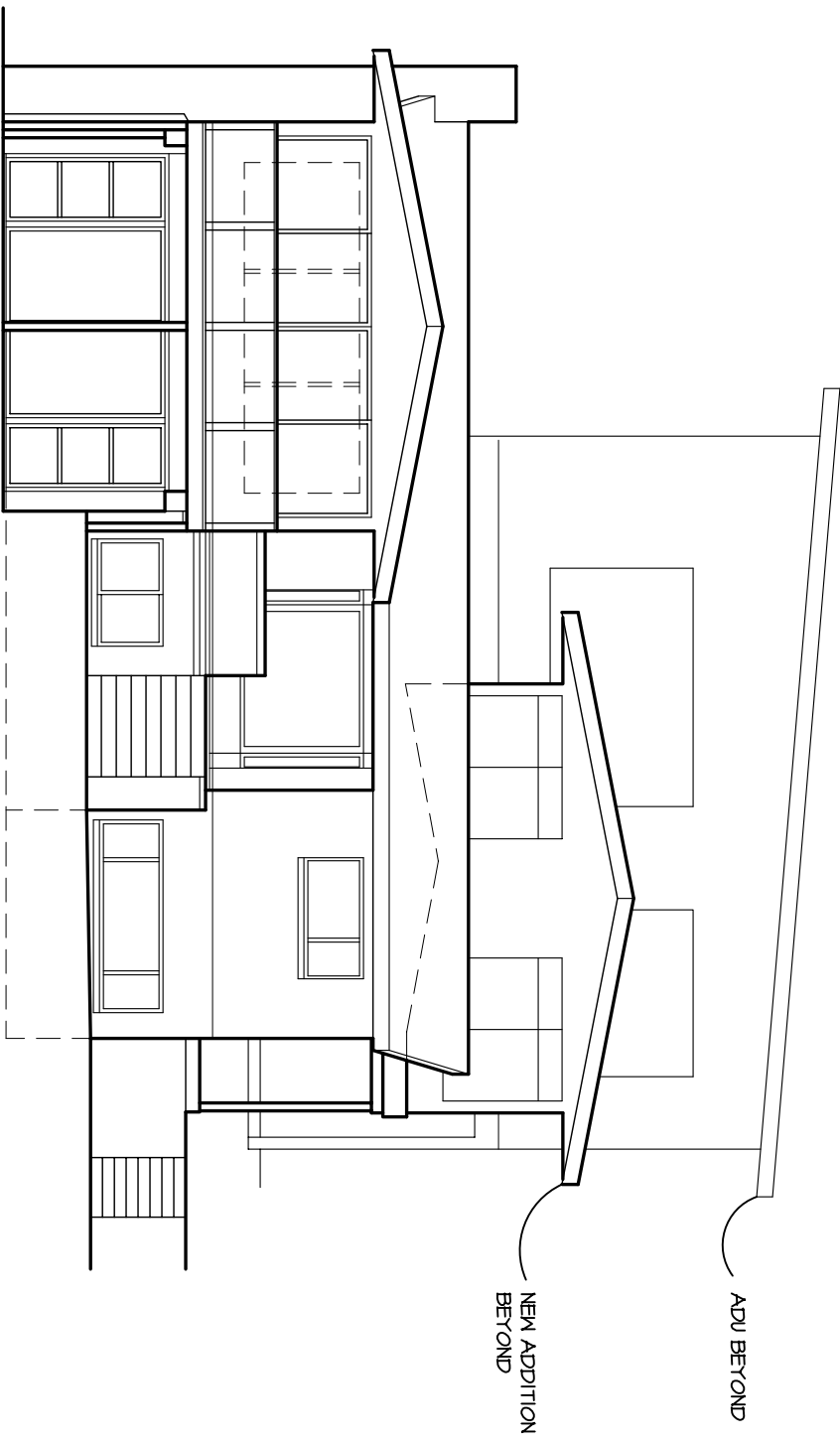

NORTH ELEVATION - OPTION C
 1/4"=1'-0"
 BROWN RESIDENCE
 9/16/08

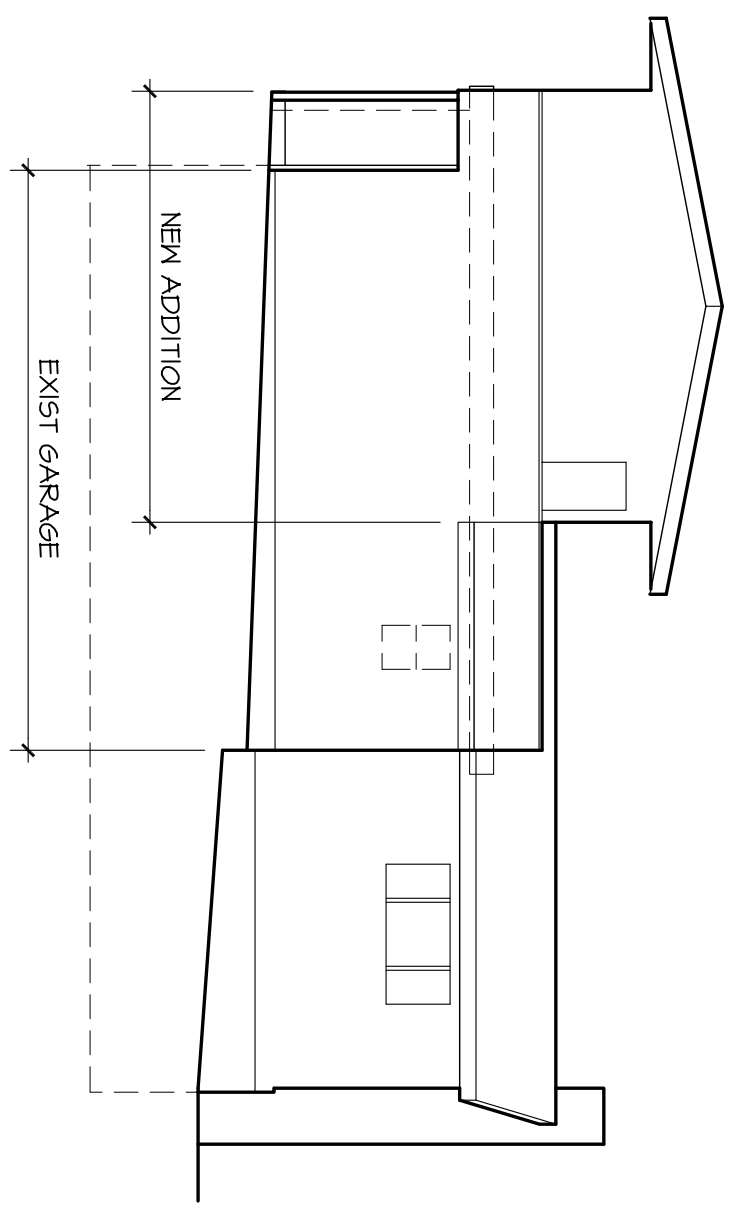

SOUTH ELEVATION - OPTION C
 1/4"=1'-0"
 BROWN RESIDENCE
 9/16/08

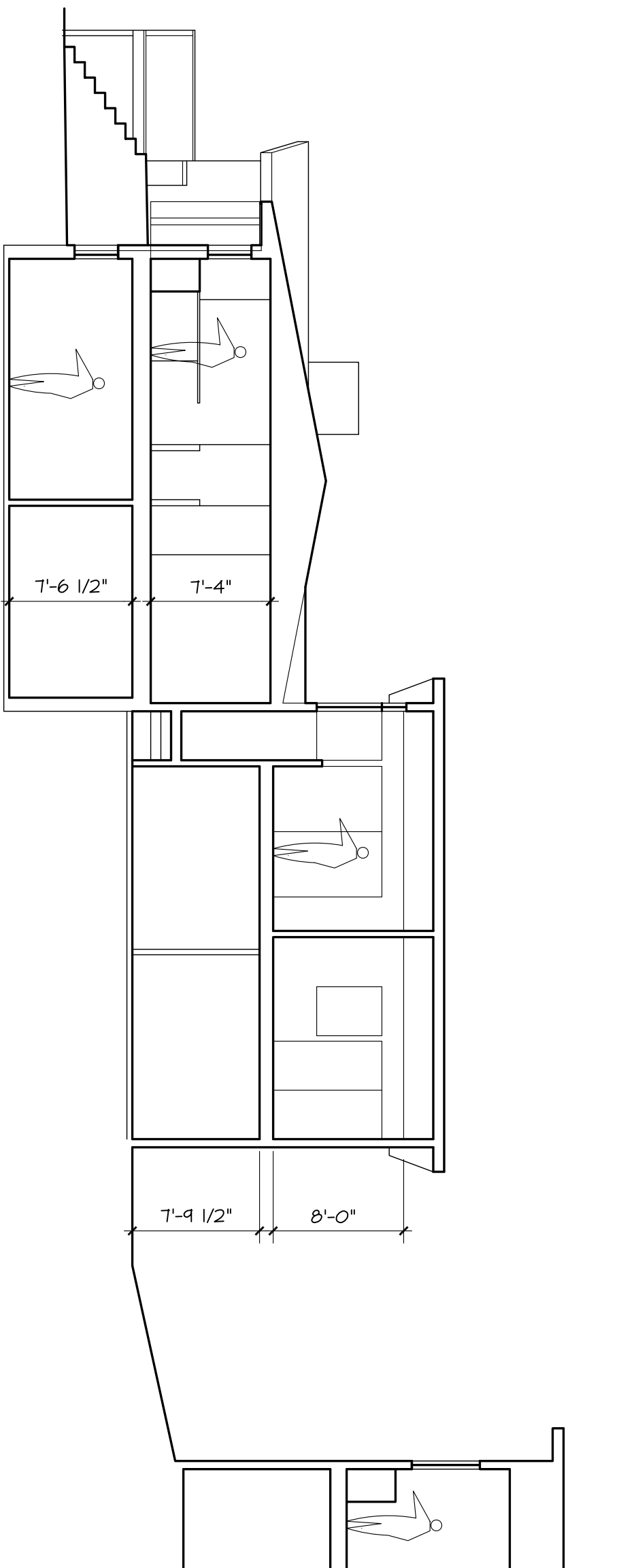

BUILDING SECTION - OPTION C
1/4" = 1'-0"

BROWN RESIDENCE
9/17/08

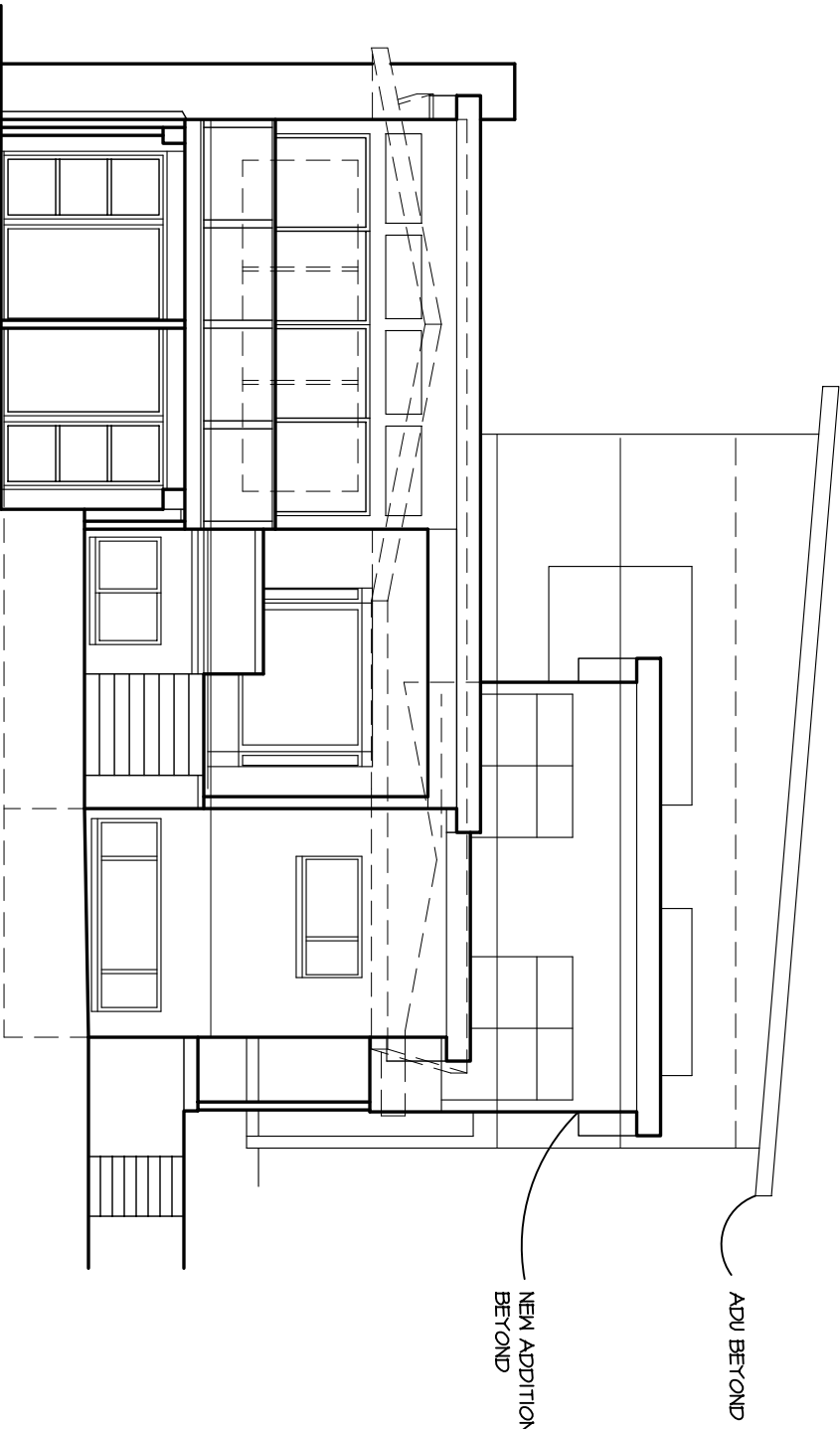

NORTH ELEVATION - OPTION C-1
 1/4"=1'-0"
 (1:12 LOW SLOPE ROOF)
 BROWN RESIDENCE
 9/16/08

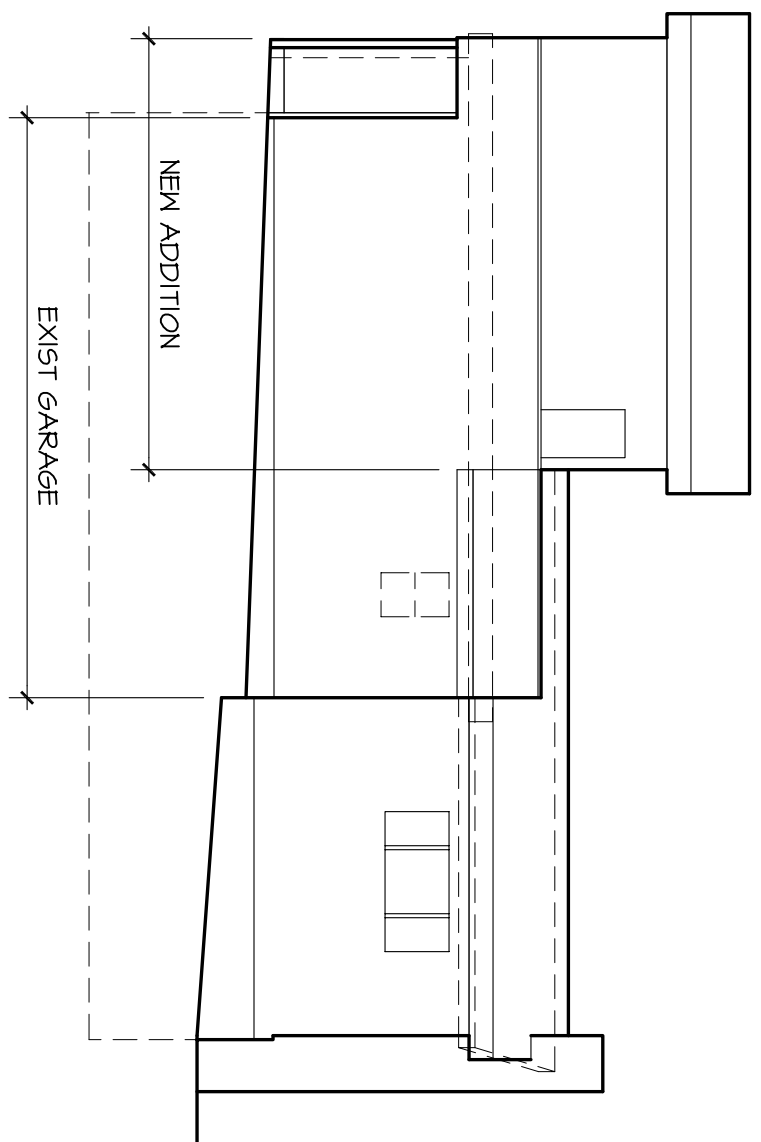

SOUTH ELEVATION - OPTION C-1
 1/4"=1'-0"
 (1:12 LOW SLOPE ROOF)
 BROWN RESIDENCE
 9/16/08

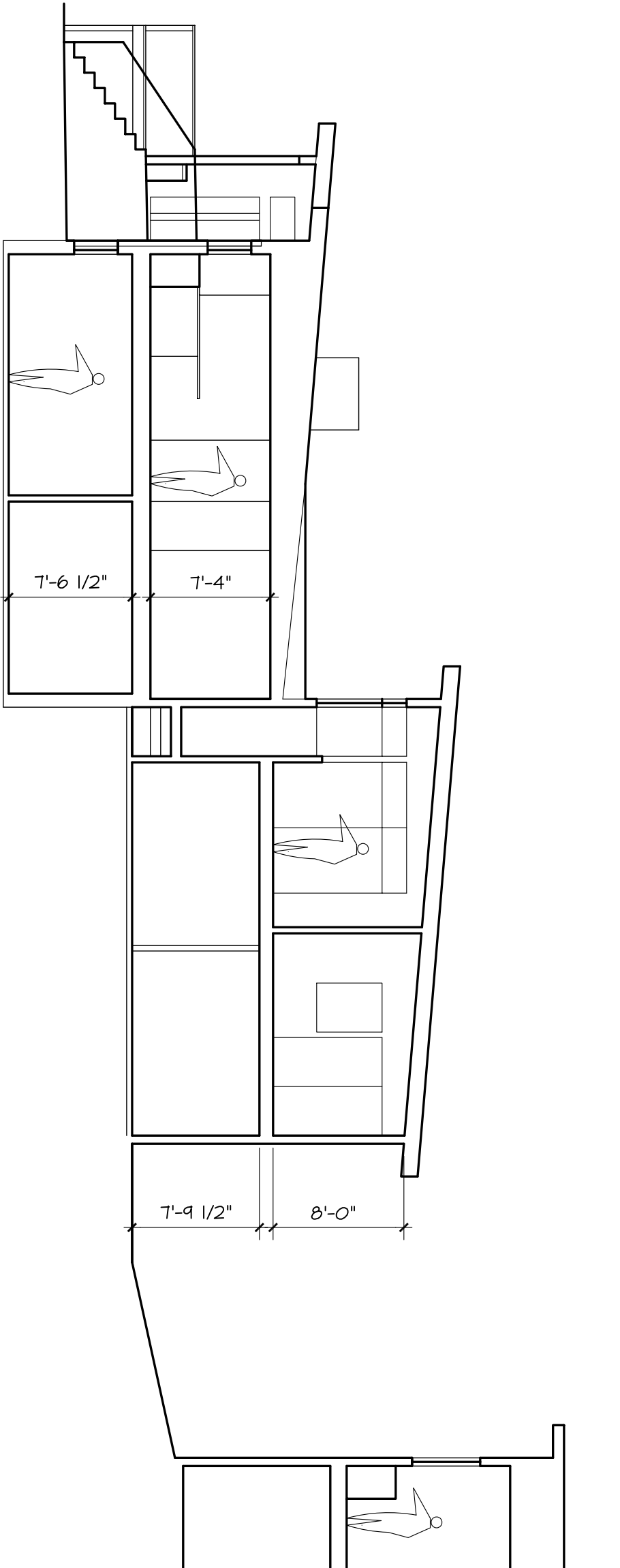

BUILDING SECTION - OPTION C-1
1/4"=1'-0"

(1:12 LOW SLOPE ROOF)

BROWN RESIDENCE
4/17/08